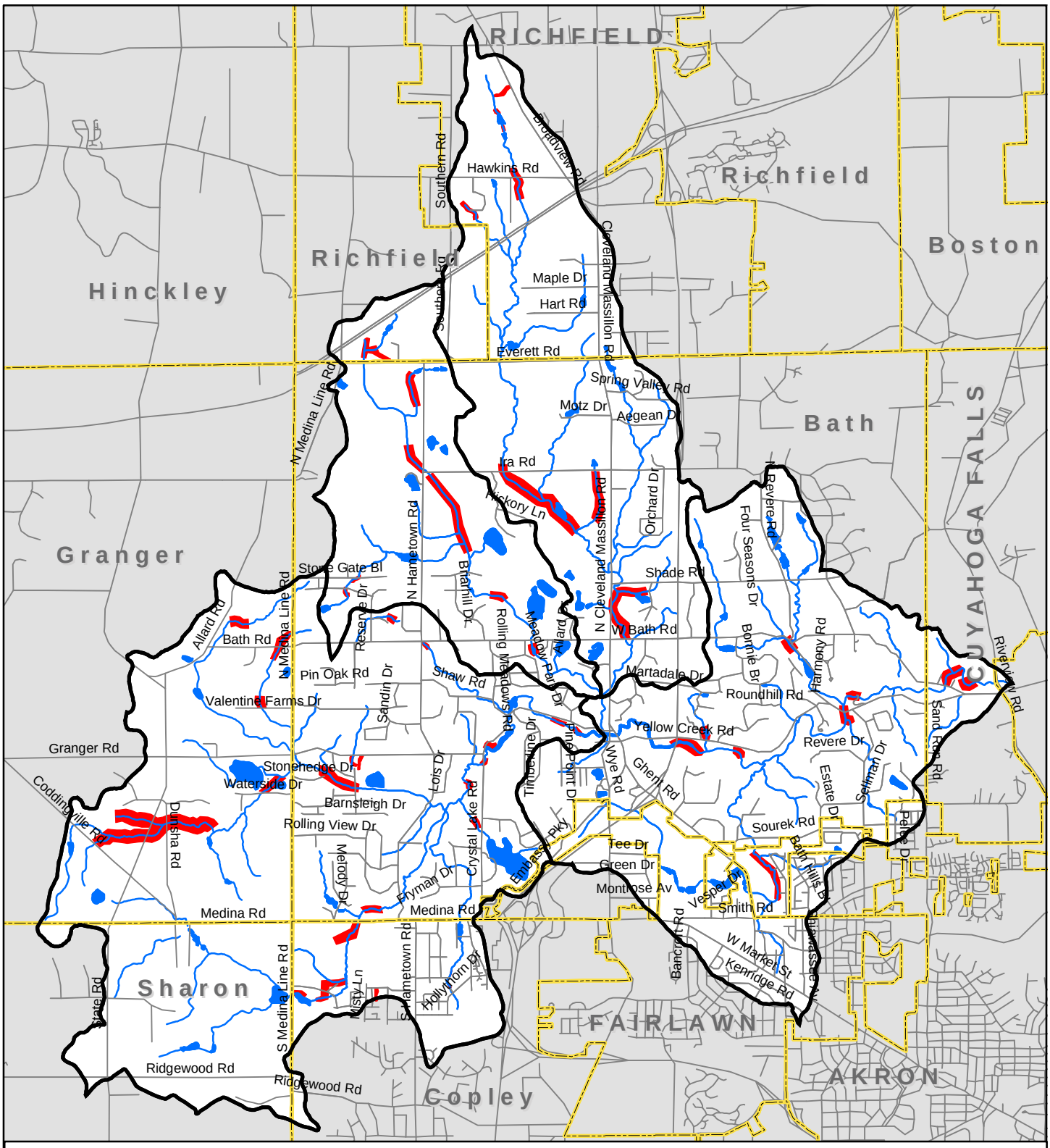

Areas Lacking Sufficient Riparian Vegetation

- Road
- Stream
- Subwatershed Boundary
- Community
- Lake
- Area with Insufficient Riparian Vegetation

N
W E
S

0 4,000 8,000
Feet

Northeast Ohio Four County Regional Planning and Development Organization, 2003; Sources: Summit County and Medina County Orthophotos, 2000